преображение
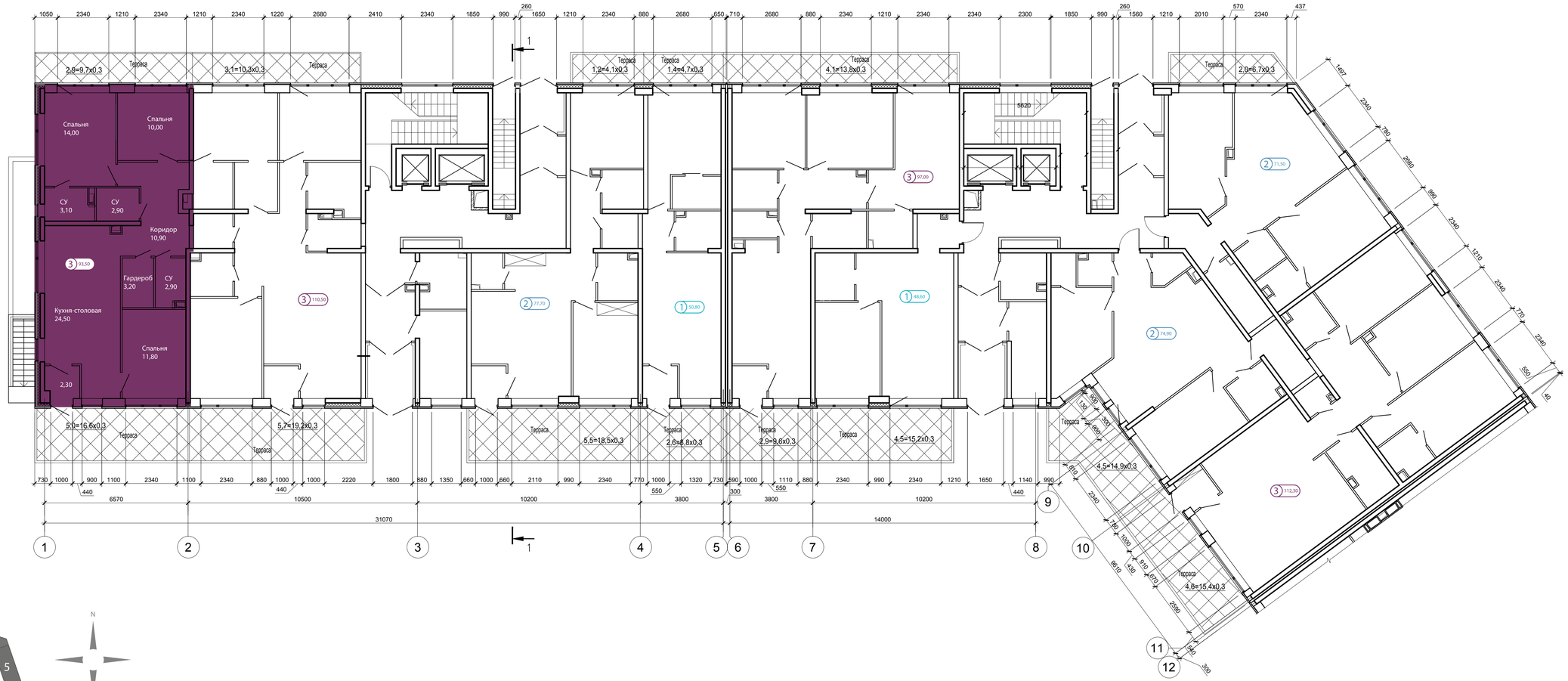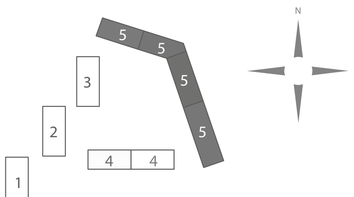
Первый этаж